

This is a true copy of the Original Plat of Record of "Amended plat of BELLE VIEW COURT" Plat Book 11, Page 78, Palm Beach County, Florida, Now Martin County.

*Paul A. Stafford*  
Registered Land Surveyor  
Florida Certificate No. 443

State of Florida }  
County of Palm Beach } ss  
This instrument was filed for Record at 5 PM this 17 day of April 1925 and duly recorded on the 17 day of April 1925 in Book 11 of Plats on Page 78. Record Verified.

*Judith C. Owens*  
CLERK CIRCUIT COURT  
BY: DEPUTY CLERK

Sec. 7 Sec. 8  
Sec. 18 Sec. 17

# AMENDED PLAT OF BELLE VIEW COURT

PALM CITY  
PALM BEACH COUNTY  
FLORIDA

R. J. BELL OWNER  
SCALE 100'=1"

ORIGINAL PLAT OF BELLE VIEW COURT  
FILED FOR RECORD -  
FEBRUARY 13, 1925  
PLAT BOOK 11 - PAGE 25

Notes: Five feet is reserved on the rear of each lot for Public Utilities Purposes, Sewers, Telephone, Electric Light Poles Water Services and for all Public Utilities.

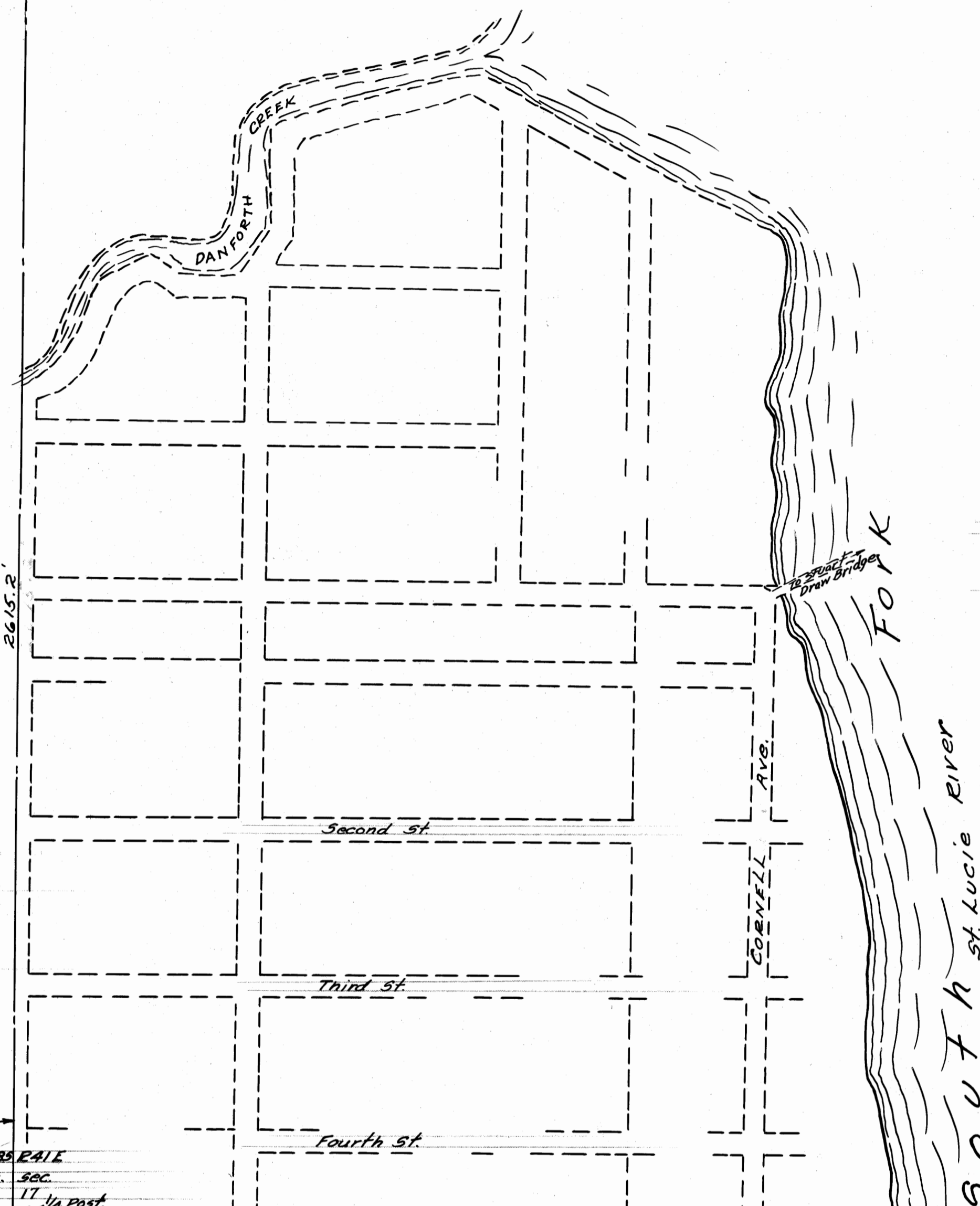

State of Florida }  
County of Palm Beach } ss  
KNOW ALL MEN BY THESE PRESENTS that The Roat Concern, Inc., a corporation created and existing under the laws of the State of Florida, have surveyed and platted the tract of land, the plat of which is shown hereon, and which is dedicated below, and the measurements and angles are correct to the best of our knowledge and belief. In WITNESS WHEREOF, the said corporation has caused these presents to be executed by its President, under its corporate seal, this 31st day of March A.D. 1925.

THE ROAT CONCERN, Inc.  
by *Wm. H. Roat* President  
Attest *W. B. Siltor* Secretary

State of Florida }  
County of Palm Beach } ss  
Before me personally appeared *Wm. H. Roat* and *W. B. Siltor* to me well known to be the persons who executed the foregoing instrument and who acknowledges to and before me that the company executed the same for the uses and purposes herein expressed.

*Joseph Notary Public*  
My Commission expires April 9, 1927

State of Florida }  
County of Palm Beach } ss  
KNOW ALL MEN BY THESE PRESENTS that the undersigned the R. J. Bell - owner in fee simple of the tract of land shown hereon being Farms Lots 33 and 34 in Palm City Farms same being the North Half of the NE 1/4 of the SE 1/4 in Sec 18, Twp 38 S, R. 1 E, containing 20 Acres more or less, shown hereon has caused same to be surveyed and platted and do hereby dedicate to the perpetual use of the public, the streets and Avenues herein shown.

Signed, sealed and delivered in the presence of  
*R. J. Bell* by *R. J. Bell* OWNER  
*Joseph Notary Public*  
My Commission expires April 9, 1927

State of Florida }  
County of Palm Beach } ss  
Before me personally appeared *R. J. Bell*, to me well known to be the person who executed the foregoing instrument, and who acknowledged to and before me, that he executed the same for the uses and purposes herein expressed.

*Joseph Notary Public*  
My Commission expires April 9, 1927

State of Florida }  
County of Palm Beach } ss  
The Incorporated Town of Palm City } ss

KNOW ALL MEN BY THESE PRESENTS that the Town Commission of this Incorporated Town in full attendance assembled in a special meeting in the Town Office this day of A.D. 1925 passed the following resolution. Be it resolved, that the Commission accept the Amended Plat of Belle View Court. In WITNESS WHEREOF, of its acceptance of this Addition, the Corporation Seal of this Town is hereby affixed and this instrument is signed by the proper Officers this the day of A.D. 1925.

*Brian Coffey* Mayor  
*Michael Lynch* Vice Mayor  
Attest: *L. Grace Enon*

State of Florida }  
County of Palm Beach } ss  
Before me personally appeared and to me well known to be the persons who executed the foregoing instrument and who acknowledges to and before me that they executed the same for the uses and purposes herein expressed.

*Wm. H. Roat* by *M. R. McLeod* Notary Public  
My Commission expires February 14, 1928

